

# Patient report

Bio-Rad                      DATE: 09/20/2019  
D-10                         TIME: 02:34 PM  
S/N: #DJ4I016123        Software version: 4.30-2  
Sample ID:                 10575119  
Injection date             09/20/2019 02:31 PM  
Injection #: 14            Method: HbA1c  
Rack #: ---                Rack position: 1

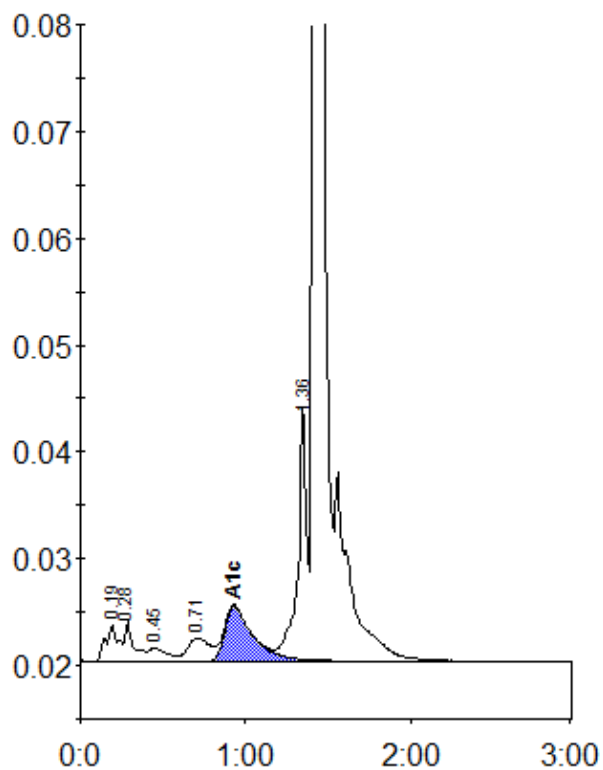

Peak table - ID: 10575119

Peak	R.time	Height	Area	Area %
A1a	0.19	3470	18399	1.2
A1b	0.28	3725	14206	0.9
F	0.45	1316	9711	0.6
LA1c/CHb-1	0.71	2174	20192	1.3
A1c	0.93	5150	61103	5.5
P3	1.36	23501	89711	5.8
A0	1.42	446615	1340547	86.3
Total Area:		1553869		

Concentration:	%
A1c	5.5